

CHARACTER NAME: **Rokko Kalker**

PLAYER NAME:

SPECIES: Human

CAREER:

Smuggler

SPECIALIZATIONS: Gambler

CHARACTERISTICS

2	2	3	3	2	2
BRAWN	AGILITY	INTELLECT	CUNNING	WILLPOWER	PRESENCE

ATTRIBUTES

WOUND 14	STRAIN 13	SOAK 2	CRITICAL INJURIES <table border="1"> <tr> <th>RESULT</th> <th>SEVERITY</th> </tr> <tr><td></td><td>◇ ◇ ◇ ◇</td></tr> <tr><td></td><td>◇ ◇ ◇ ◇</td></tr> <tr><td></td><td>◇ ◇ ◇ ◇</td></tr> <tr><td></td><td>◇ ◇ ◇ ◇</td></tr> </table>	RESULT	SEVERITY		◇ ◇ ◇ ◇		◇ ◇ ◇ ◇		◇ ◇ ◇ ◇		◇ ◇ ◇ ◇
RESULT	SEVERITY												
	◇ ◇ ◇ ◇												
	◇ ◇ ◇ ◇												
	◇ ◇ ◇ ◇												
	◇ ◇ ◇ ◇												
DEFENSE <table border="1"> <tr> <td>0</td> <td>0</td> </tr> <tr> <td>RANGED</td> <td>MELEE</td> </tr> </table>			0	0	RANGED	MELEE							
			0	0									
			RANGED	MELEE									
CURRENT													

SKILLS

GENERAL SKILLS	CAREER	RANK	DICE POOL
Astrogation (Int)	-	-	◇ ◇ ◇ ◇
Athletics (Br)	-	-	◇ ◇ ◇ ◇
Charm (Pr)	-	1	◇ ◇ ◇ ◇
Coercion (Wil)	-	-	◇ ◇ ◇ ◇
Computers (Int)	✓	-	◇ ◇ ◇ ◇
Cool (Pr)	✓	-	◇ ◇ ◇ ◇
Coordination (Ag)	✓	-	◇ ◇ ◇ ◇
Deception (Cun)	✓	1	◇ ◇ ◇ ◇
Discipline (Wil)	-	-	◇ ◇ ◇ ◇
Leadership (Pr)	-	-	◇ ◇ ◇ ◇
Mechanics (Int)	-	-	◇ ◇ ◇ ◇
Medicine (Int)	-	-	◇ ◇ ◇ ◇
Negotiation (Pr)	-	-	◇ ◇ ◇ ◇
Perception (Cun)	✓	-	◇ ◇ ◇ ◇
Piloting - Planetary (Ag)	-	-	◇ ◇ ◇ ◇
Piloting - Space (Ag)	✓	2	◇ ◇ ◇ ◇
Resilience (Br)	-	-	◇ ◇ ◇ ◇
Skulduggery (Cun)	✓	1	◇ ◇ ◇ ◇
Stealth (Ag)	-	-	◇ ◇ ◇ ◇
Streetwise (Cun)	✓	1	◇ ◇ ◇ ◇

GENERAL SKILLS (Cont)	CAREER	RANK	DICE POOL
Survival (Cun)	-	-	◇ ◇ ◇ ◇
Vigilance (Wil)	✓	1	◇ ◇ ◇ ◇
COMBAT SKILLS	CAREER	RANK	DICE POOL
Brawl (Br)	-	-	◇ ◇ ◇ ◇
Gunnery (Ag)	-	1	◇ ◇ ◇ ◇
Lightsaber (Br)	-	-	◇ ◇ ◇ ◇
Melee (Br)	-	-	◇ ◇ ◇ ◇
Ranged - Heavy (Ag)	-	-	◇ ◇ ◇ ◇
Ranged - Light (Ag)	-	1	◇ ◇ ◇ ◇
KNOWLEDGE SKILLS	CAREER	RANK	DICE POOL
Core Worlds (Int)	-	-	◇ ◇ ◇ ◇
Education (Int)	-	1	◇ ◇ ◇ ◇
Lore (Int)	-	-	◇ ◇ ◇ ◇
Outer Rim (Int)	-	-	◇ ◇ ◇ ◇
Underworld (Int)	✓	1	◇ ◇ ◇ ◇
Warfare (Int)	-	-	◇ ◇ ◇ ◇
Xenology (Int)	-	-	◇ ◇ ◇ ◇

NOTES

CHARACTER NAME: **Rokko Kalker**

PLAYER NAME:

SPECIES: Human

CAREER: Smuggler

SPECIALIZATIONS: Gambler

DESCRIPTION

GENDER: *Male*AGE: *63*HEIGHT: *1.87*BUILD: *Atlético*HAIR: *Branco*EYES: *Verde - esmeralda*

NOTABLE FEATURES

MOTIVATIONS

CONFLICT

PROFESSIONAL

DUTIES

5

LEGEND CRAFTING

BACKGROUND

BEGINNINGS

Visionary Opportunists

REASON FOR ADVENTURE

Criminal

NOTES

CHARACTER NAME: **Rokko Kalker**

PLAYER NAME:

SPECIES: Human

CAREER: Smuggler

SPECIALIZATIONS: Gambler

EXPERIENCE

TOTAL XP

110

EARNED XP

0

USED XP

110

UNUSED XP

0

ACQUIRED XP

SPECIES FEATURES

Skills

Additional Non-Career Skills

Humans start the game with one rank in two different non-career skills of their choice.

TALENTS

TALENT	RANK	ACTIVATION	ACQUISITION	DESCRIPTION
Convincing Demeanor	1	Passive	Gambler	Please see page 133 of the Edge of the Empire Core Rulebook, or page 145 of the Age of Rebellion Core Rulebook, for details.
Grit	1	Passive	Gambler	Please see page 136 of the Edge of the Empire Core Rulebook, page 148 of the Age of Rebellion Core Rulebook, or page 144 of the Force and Destiny Core Rulebook, for details.
Toughened	1	Passive	Gambler	Please see page 145 of the Edge of the Empire Core Rulebook, page 158 of the Age of Rebellion Core Rulebook, or page 153 of the Force and Destiny Core Rulebook, for details.
Up the Ante	1	Passive	Gambler	Please see page 33 of the Fly Casual Sourcebook for details.

NOTES

CHARACTER NAME: **Rokko Kalker**

PLAYER NAME:

SPECIES: Human

CAREER:

Smuggler

SPECIALIZATIONS: Gambler

GAMBLER TALENT TREE

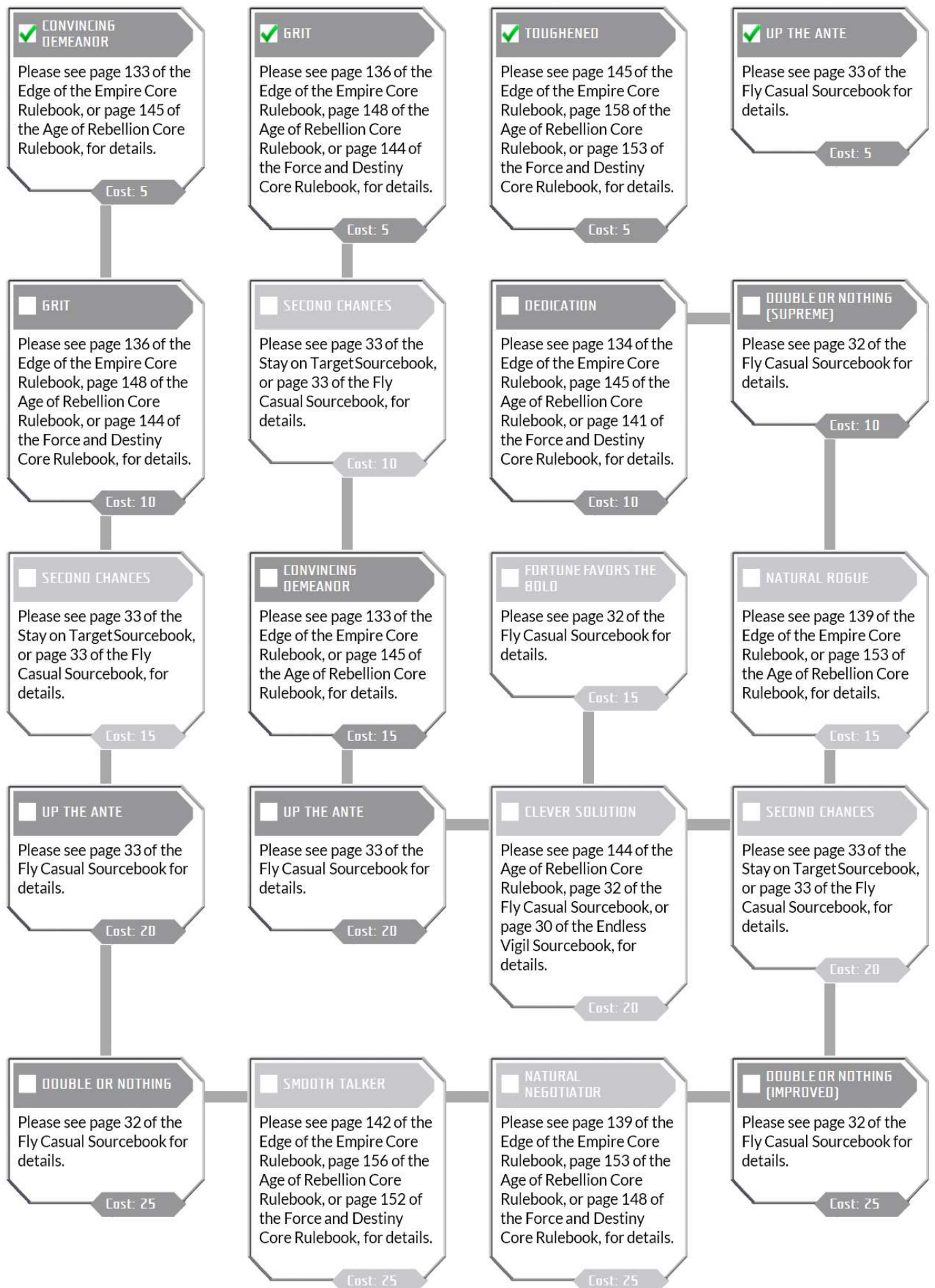

CHARACTER NAME: **Rokko Kalker**

PLAYER NAME:

SPECIES: Human

CAREER: Smuggler

SPECIALIZATIONS: Gambler

ENCUMBRANCE

ENCUMBRANCE	
0	7
VALUE	THRESHOLD

- You are unencumbered.

MONEY

CREDITS
500

ACQUIRED CREDITS

WEAPONS

WEAPON	QTY	ENCUM	CARRY	EQUIP	REPAIR	DAM	CRIT	RANGE	SPECIAL
Holdout Blaster	1	1			<div><div></div><div></div><div></div><div></div><div></div></div>	5	4	Short	Qualities: Stun Setting
Carried Encumbrance:		0							

VEHICLES

VEHICLE MODEL/NAME	TYPE	SILH	SPEED	HAND	ARMOR	F-DEF	A-DEF	P-DEF	S-DEF	HULL	STRAIN
CSS-1 Corellian Star Shuttle	Shuttle	5	3	-2	4	2	1	2	2	30	22

NOTES

NAME:

CATEGORY:

MODEL:

CSS-1 Corellian Star Shuttle

HULL TYPE:

Shuttle

HARD POINTS:

Total: 4, Remaining: 4

COST/RARITY:

325.000/6

SILHOUETTE

5

SPEED

3

HANDLING

-2

ARMOR

4

ENCUMBRANCE

0

1.000

VALUE

CAPACITY

FORE DEFENSE

2

PORT DEFENSE

2

STARBOARD DEFENSE

2

AFT DEFENSE

1

HULL TRAUMA

30

SYSTEM STRAIN

22

CURRENT

SPEED TRACK

0

1

2

3

4

5

6

7

8

9

FULL STOP

PUNCH IT!

DESCRIPTION

Hyperdrive:

Primary: Class 1,5, Backup: Class 12

NaviComputer:

Yes

Consumables:

Three months to three years

Sensor Range:

Medium

Crew:

One pilot, one co-pilot, one navigator, two comm officers, three engineers

Passengers:

200



CRITICAL HITS	
RESULT	SEVERITY
	◆◆◆◆
	◆◆◆◆
	◆◆◆◆
	◆◆◆◆

ABOUT THIS STARSHIP

CURRENT ACTIONS

☐ Target Lock

☐ Watch Your Back!

NOTES